









LEGEND

-  ADAPTER PLATE (11 GAUGE)
-  BACK PLATE (11 GAUGE)
-  MOUNTING STUD (10-32x3/4")
-  SEALING GASKET
-  EXISTING HMI BEZEL
-  EXISTING HMI CUTOUT
-  NEW HMI BEZEL

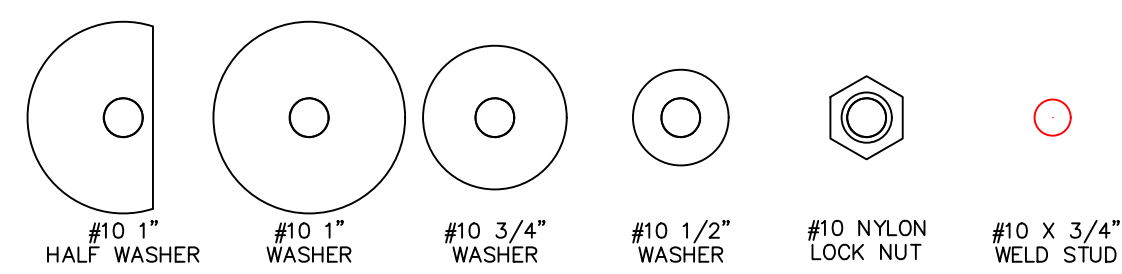

THIS DRAWING IS PROPERTY OF HEARN ENGINEERING, LLC. THIS DRAWING MAY ONLY BE USED FOR MATERIAL SUPPLIED BY HEARN ENGINEERING, LLC.

Existing HMI: Allen Bradley #2711P-B15C4D9		Bezel Size: 18.465"W x 12.992"H		Cutout: 16.496"W x 12.008"H									
New HMI: Allen Bradley #2711P-B15C22D9P		Bezel Size: 17.638"W x 12.953"H		Cutout: 16.457"W x 11.417"H									
				<table border="1"> <thead> <tr> <th colspan="2">REVISIONS</th> <th>DATE</th> <th>DRAWING NAME</th> </tr> </thead> <tbody> <tr> <td>1</td> <td>INITIAL ISSUE</td> <td>01/26/2023</td> <td>AP4009-4006-SM</td> </tr> </tbody> </table>		REVISIONS		DATE	DRAWING NAME	1	INITIAL ISSUE	01/26/2023	AP4009-4006-SM
REVISIONS		DATE	DRAWING NAME										
1	INITIAL ISSUE	01/26/2023	AP4009-4006-SM										
www.hmiadapterplate.com				<table border="1"> <thead> <tr> <th colspan="2">INFORMATION</th> <th>DATE</th> </tr> </thead> <tbody> <tr> <td colspan="2">AP4009-4006-SM</td> <td>Jan 26 2023 5:52AM</td> </tr> </tbody> </table>		INFORMATION		DATE	AP4009-4006-SM		Jan 26 2023 5:52AM		
INFORMATION		DATE											
AP4009-4006-SM		Jan 26 2023 5:52AM											